

Date	Rev. date	Work nr.	Drw. nr.	Rev.
Drawn by Ruukki	Rev.	M27/S01	-	
Scale 1:2	Building	File nr. P2001/003-00039		

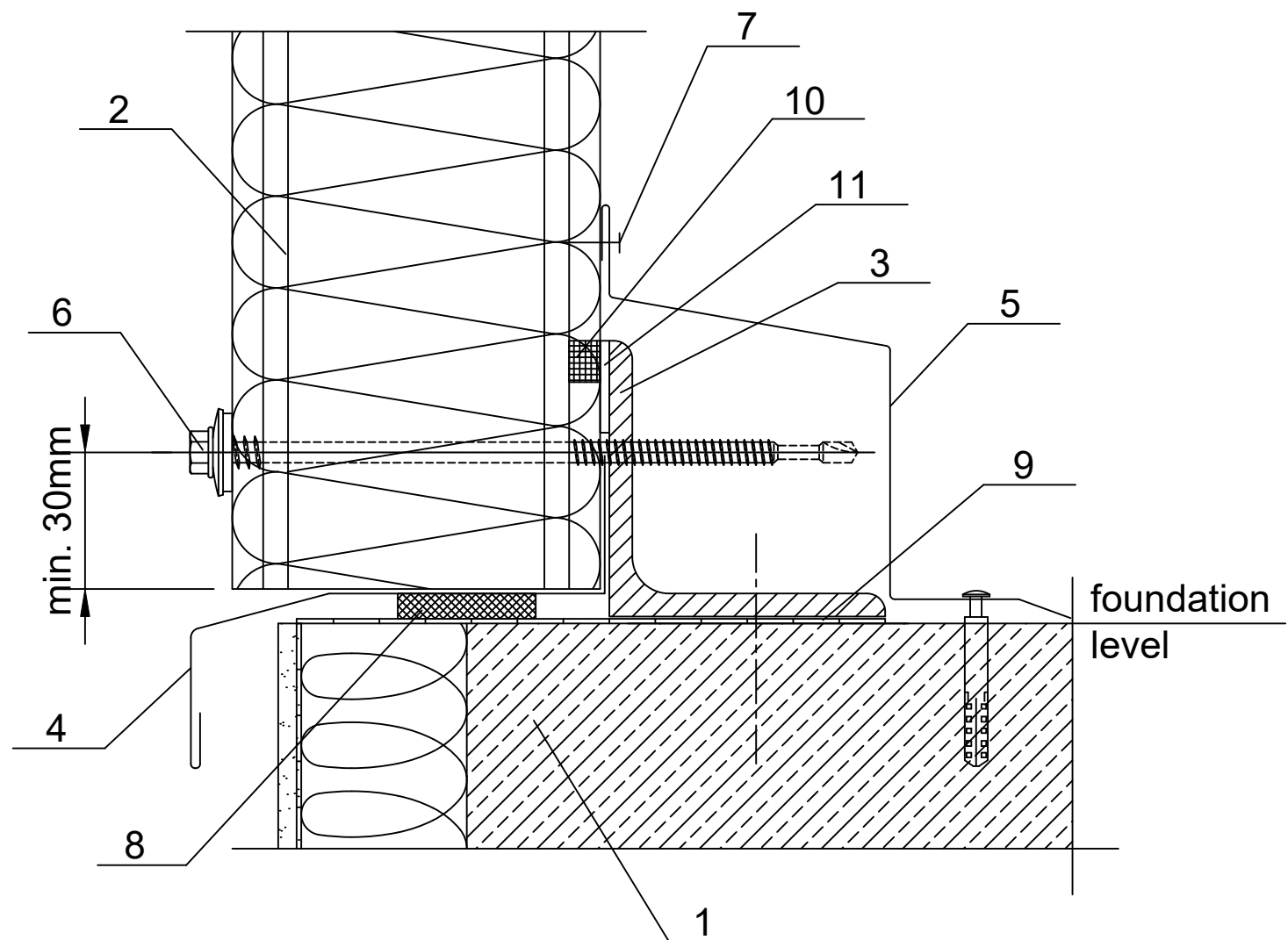

1. Ground beam acc. to engineering design of the structure
2. Ruukki SP2B PIR
3. Sock sheeting rail acc. to engineering design of the structure
4. EA1B01 plinth flashing
5. EA1B02 plinth flashing
6. Panel fastener for hot-rolled sheeting rail or for cold-bent sheeting rail
7. Steel rivet (every 300 mm)
8. Impregnated polyurethane sealant
9. Horizontal insulation acc. to architectural design of the structure
10. Permanently elastic sealing compound in panel joint
11. 4x20 PIR self-adhesive sealant